

Baltimore SSO

Site Investigation Report

FM Initials: DE

Project: 18 Forest Park

Site Name:	18_26PS	Monitor Series:	4000 WR	Monitor S/N:	1295	Manhole #:		Investigation Information: Upstream Input: (L/S, P/S) DNI Upstream Manhole: Downstream Manhole: Depth of Flow: 1.5" + - 0.25 Description of Site Hydraulics:
Address / Location:	3000 Howard Park Avenue	Map Page #:		Map Grid #:				
		Pipe Height:	8.0"	Pipe Width:	8.0"			
		IP Address:						
Access:	Drive	GPS Coords:	N DD.dddd	W DD.dddd				
Date/Time of Investigation:	9/9/2005 13:00 AM							

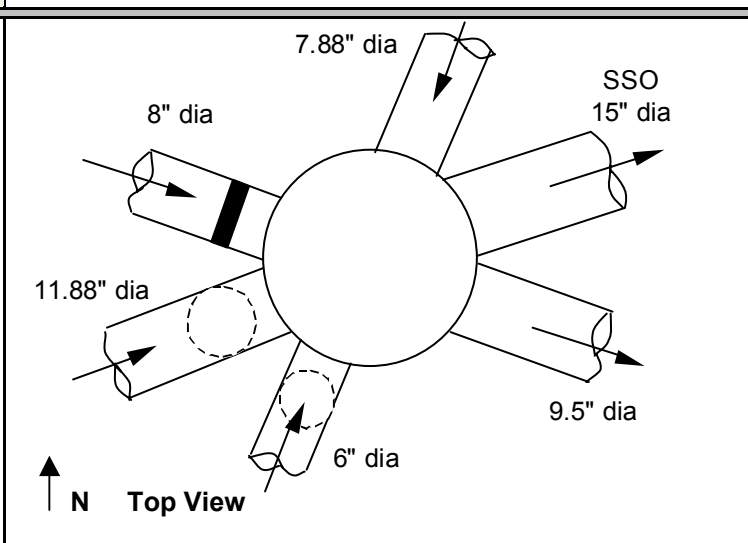
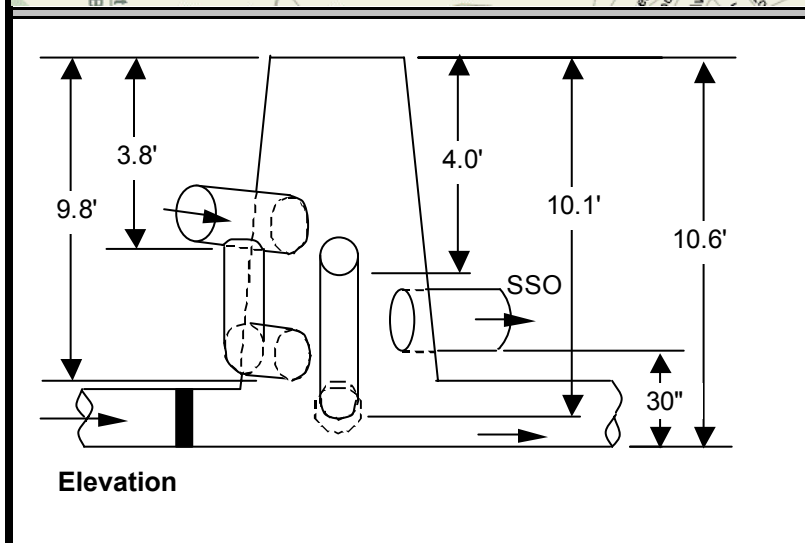
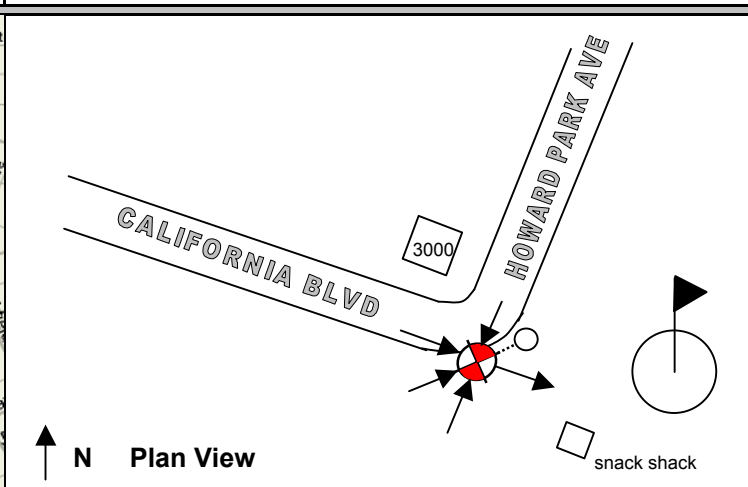
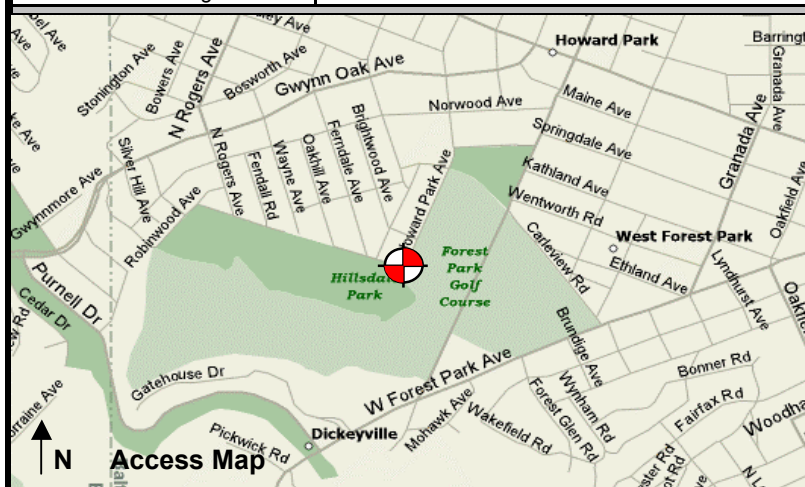

Manhole Information:
Manhole Depth: 10.6'
Manhole Material / Condition: BRICK / FAIR
Active Drop Connections? Yes
System Character:
<input checked="" type="checkbox"/> Residential
<input type="checkbox"/> Commercial
<input type="checkbox"/> Industrial

Notes:
Effluent pipe is lined.

Legend:
Cast Iron Flap Valve
Sensor Location
N.T.S.- Not to scale

The monitoring period ended as of November 30, 2006.